

Notes

This document and its design content is copyright © and is the property of Rocket Architectural Design Ltd (RAD). It may not be reproduced without their expressed permission. It shall be read in conjunction with all other associated project information including models, specifications, schedules and related documents always and documentation. Do not scale from this drawing unless for Planning purposes. Physical dimensions only and to be used. All dimensions must be checked on site by the Contractor prior to the commencement of any fabrication or building works. Immediately report any discrepancies, errors or omissions to RAD prior to the commencement of any fabrication or building works. If in doubt please ASK.

Revisions

Rev	Note / Drawn By	Date
A	Revised	24.11.20
B	Revised following discussions	05.02.21

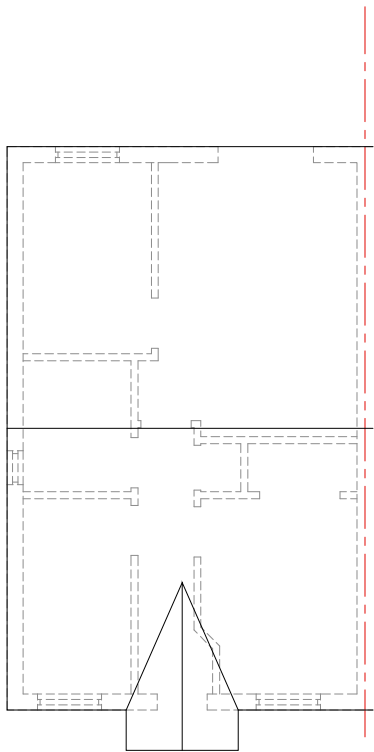

Proposed Roof Plan
- 1:50

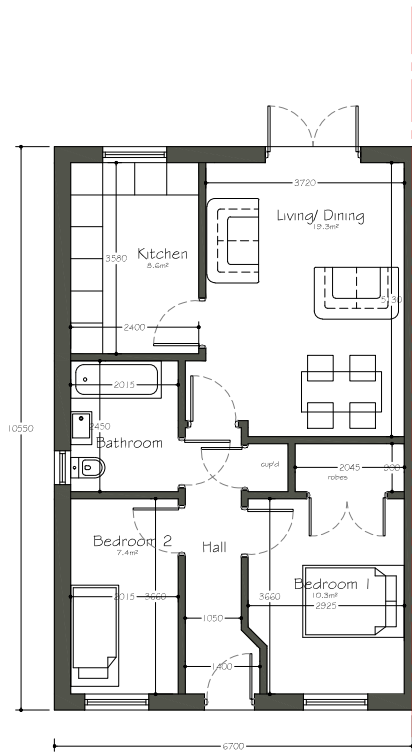

Proposed Ground Floor Plan
- 1:50 (GIA - 62.1 m²)



Proposed Front Elevation
- 1:50



Proposed Rear Elevation
- 1:50

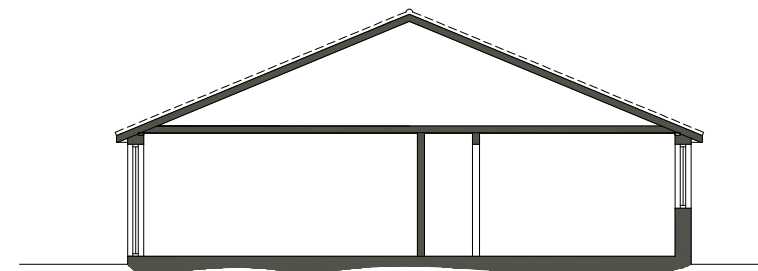

Proposed Section
- 1:50

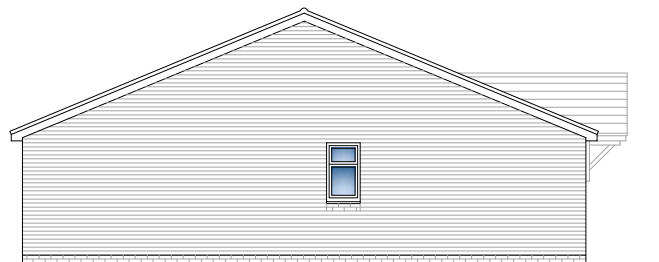

Proposed Side Elevation
- 1:50



Proposed Side Elevation
- 1:50

Key

- Proposed Walls
- Structure Below
- Structure Above

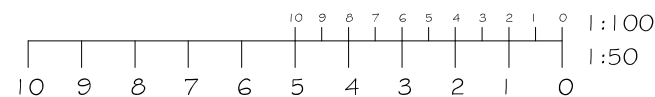

Project Title
New Development at Kensington Gardens, Land Off Cotswold Crescent, Billingham.

Client
Blu Sky Homes

Drawing Title
Proposed Dwelling

Scale 1:50 **Project No. / DWG No. / Rev. No.** RAD18-007/04 / B

Drawing Status
Planning

Drawn By ACB **Checked By** **Date** 22.02.21

w: www.rocketarchitecturaldesign.com
t: 01325 790 555
e: anthony@rocketarchitecturaldesign.com